

I40-420^{Q&As}

Certified Function Point Specialist

Pass IFPUG I40-420 Exam with 100% Guarantee

Free Download Real Questions & Answers **PDF** and **VCE** file from:

<https://www.leads4pass.com/i40-420.html>

100% Passing Guarantee
100% Money Back Assurance

Following Questions and Answers are all new published by IFPUG
Official Exam Center

- ⚙ **Instant Download** After Purchase
- ⚙ **100% Money Back** Guarantee
- ⚙ **365 Days** Free Update
- ⚙ **800,000+** Satisfied Customers



QUESTION 1

A Human Resources application has online field help for the add, change and delete transactions. The help facility is maintained by a separate application. How would the field help be measured for the Human Resources application?

- A. 1 EQ
- B. 3 EQs
- C. 4 EQS
- D. Not counted

Correct Answer: A

QUESTION 2

What is the purpose of the VAF?

- A. Adjust the FP by +/- 35%
- B. Adjust the FP by 0.65
- C. Increase the reference data by 0.65
- D. Increase the aFP by 35%

Correct Answer: A

QUESTION 3

An application's functional size is also referred to as the installed functional size. When is the application functional size updated?

- A. Never, the application functional size is the baseline or installed functional size
- B. Once a year if there were enhancement projects that altered the application functions
- C. Every time completion of an enhancement project alters the application's functions
- D. The application is re-counted once a year regardless of the number of enhancement projects

Correct Answer: C

QUESTION 4

A Banking Deposit application (BDS) has three subsystems; each subsystem serves one particular location. All three subsystems share the core functionalities of the application, while each has its own unique functions. Databases are physically split and maintained separately by locations as well. What is the application size of BDS?

Component Name	Functional Size
BDS - Core	180 FPs
BDS - Canada	15 FPs
BDS - UK	12 FPs
BDS - Asia	8 FPs

- A. 575
- B. 215
- C. 195
- D. 35

Correct Answer: B

QUESTION 5

What is a (are) valid example(s) of code data?

- A. Substitution data
- B. Static data
- C. Valid values
- D. All of the above

Correct Answer: D

QUESTION 6

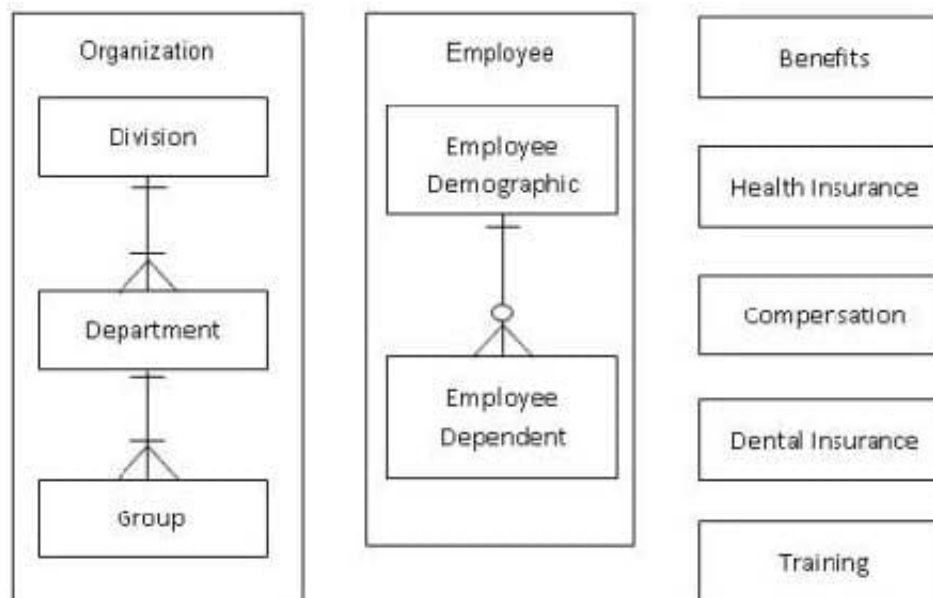

From the Names of Possible Functions listed identify the data functions for the HR application. Select N/A if a Name of Possible Function does not apply. Identify the data functions used:

Hot Area:

ILF	EIF	N/A	Names of Possible Functions
<input type="checkbox"/>	<input type="checkbox"/>	<input type="checkbox"/>	Benefits
<input type="checkbox"/>	<input type="checkbox"/>	<input type="checkbox"/>	Compensation
<input type="checkbox"/>	<input type="checkbox"/>	<input type="checkbox"/>	Department
<input type="checkbox"/>	<input type="checkbox"/>	<input type="checkbox"/>	Division
<input type="checkbox"/>	<input type="checkbox"/>	<input type="checkbox"/>	Employee
<input type="checkbox"/>	<input type="checkbox"/>	<input type="checkbox"/>	Employee Dependents
<input type="checkbox"/>	<input type="checkbox"/>	<input type="checkbox"/>	Group
<input type="checkbox"/>	<input type="checkbox"/>	<input type="checkbox"/>	Health Insurance
<input type="checkbox"/>	<input type="checkbox"/>	<input type="checkbox"/>	Organization
<input type="checkbox"/>	<input type="checkbox"/>	<input type="checkbox"/>	Training

Hot Area:

ILF	EIF	N/A	Names of Possible Functions
<input type="checkbox"/>	<input type="checkbox"/>	<input type="checkbox"/>	Benefits
<input type="checkbox"/>	<input type="checkbox"/>	<input type="checkbox"/>	Compensation
<input type="checkbox"/>	<input type="checkbox"/>	<input type="checkbox"/>	Department
<input type="checkbox"/>	<input type="checkbox"/>	<input type="checkbox"/>	Division
<input type="checkbox"/>	<input type="checkbox"/>	<input type="checkbox"/>	Employee
<input type="checkbox"/>	<input type="checkbox"/>	<input type="checkbox"/>	Employee Dependents
<input type="checkbox"/>	<input type="checkbox"/>	<input type="checkbox"/>	Group
<input type="checkbox"/>	<input type="checkbox"/>	<input type="checkbox"/>	Health Insurance
<input type="checkbox"/>	<input type="checkbox"/>	<input type="checkbox"/>	Organization
<input type="checkbox"/>	<input type="checkbox"/>	<input type="checkbox"/>	Training

Correct Answer:

ILF	EIF	N/A	Names of Possible Functions
<input checked="" type="checkbox"/>	<input type="checkbox"/>	<input type="checkbox"/>	Benefits
<input checked="" type="checkbox"/>	<input type="checkbox"/>	<input type="checkbox"/>	Compensation
<input type="checkbox"/>	<input type="checkbox"/>	<input checked="" type="checkbox"/>	Department
<input type="checkbox"/>	<input type="checkbox"/>	<input checked="" type="checkbox"/>	Division
<input checked="" type="checkbox"/>	<input type="checkbox"/>	<input type="checkbox"/>	Employee
<input type="checkbox"/>	<input type="checkbox"/>	<input checked="" type="checkbox"/>	Employee Dependents
<input type="checkbox"/>	<input type="checkbox"/>	<input checked="" type="checkbox"/>	Group
<input type="checkbox"/>	<input type="checkbox"/>	<input checked="" type="checkbox"/>	Health Insurance
<input type="checkbox"/>	<input checked="" type="checkbox"/>	<input type="checkbox"/>	Organization
<input checked="" type="checkbox"/>	<input type="checkbox"/>	<input type="checkbox"/>	Training

QUESTION 7

Which of the following defines the user view?

- A. Translation of the technical solution into the user's language
- B. Functional User Requirements as perceived by the user
- C. Architectural representation of the user's business solution

D. None of the above

Correct Answer: B

QUESTION 8

A Trading application introduces a new subsystem. The enhancement includes 6 new EIs, 3 modified EIs, 2 new EQs, 1 modified EO. 1 existing EO is eliminated from this application by this enhancement. There are 3 conversion EIs to convert existing data. All the transactional functions are average complexity. What is the functional size of the transactional functions for the enhancement?

A. 54

B. 66

C. 56

D. 68

Correct Answer: B

QUESTION 9

Which category (ies) of data entities is (are) usually identified to satisfy the Functional User Requirements?

A. Business data

B. Reference data

C. Code data

D. Both A and B

Correct Answer: D

QUESTION 10

There are 10 ILFs in an Equity Trading application. There is an enhancement project that is modifying 10 screens and 5 reports. All screens and reports reference 6 ILFs of the Equity Trading application. No modifications are made to the ILFs. How many data functions would be counted?

A. 15 ILFs

B. 10 ILFs

C. 6 ILFs

D. None

Correct Answer: D

QUESTION 11

The Report Generation application receives data from outside the boundary, and saves the data in the Reporting Data logical file, with additional processing logic involved. The user Information is maintained in the Report Generation application in the User Account logical file. How would the data functions be counted?

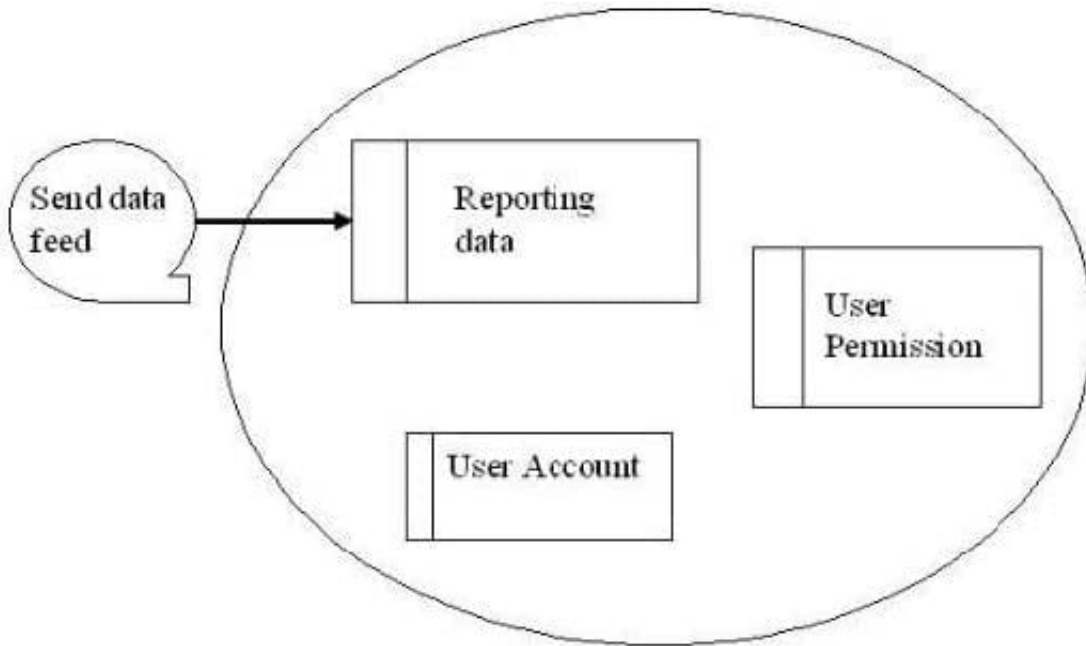

- A. One ILF and one EIF
- B. Two ILFs
- C. One ILF
- D. One ILF, one EIF and one EQ

Correct Answer: B

QUESTION 12

CORPORATE INFORMATION SYSTEM (CIS) - EMPLOYEE DATA TRANSFER

Determine the complexity for the functions listed.

Select the complexity for each function:

Hot Area:

Hot Area:

Function Name	Enter Complexity		
	low	average	high
CIS Employee	<input type="radio"/>	<input type="radio"/>	<input type="radio"/>
FS Employee	<input type="radio"/>	<input type="radio"/>	<input type="radio"/>
FS Employee Data Add	<input type="radio"/>	<input type="radio"/>	<input type="radio"/>
FS Employee Data Change	<input type="radio"/>	<input type="radio"/>	<input type="radio"/>
CIS Transfer Employee Data	<input type="radio"/>	<input type="radio"/>	<input type="radio"/>

Correct Answer:

Function Name	Enter Complexity		
	low	average	high
CIS Employee	<input checked="" type="radio"/>	<input type="radio"/>	<input type="radio"/>
FS Employee	<input checked="" type="radio"/>	<input type="radio"/>	<input type="radio"/>
FS Employee Data Add	<input type="radio"/>	<input checked="" type="radio"/>	<input type="radio"/>
FS Employee Data Change	<input type="radio"/>	<input checked="" type="radio"/>	<input type="radio"/>
CIS Transfer Employee Data	<input checked="" type="radio"/>	<input type="radio"/>	<input type="radio"/>

QUESTION 13

What is the primary intent of an ILF?

- A. Hold data maintained through system tools for use by the application being measured
- B. Hold code data for use by the application being measured
- C. Hold data maintained through one or more elementary processes of the application being measured
- D. Both A and C

Correct Answer: C

QUESTION 14

The TDI changed from 41 to 46 during an application enhancement. What are the VAFB and VAFA?

- A. VAFB = .76, VAFA = .80
- B. VAFB = .98, VAFA = 1.13

C. VAFB = 1.04, VAFA = 1.08

D. VAFB = 1.06, VAFA = 1.11

Correct Answer: D

QUESTION 15

From the Names of Possible Functions listed identify the base functional components for the FXS application. Select N/A if a Name of Possible Function Type does not apply.

Identify the functions used:

Hot Area:

ILF	EIF	EI	EO	EQ	N/A	Names of Possible Functions
<input type="checkbox"/>	<input type="checkbox"/>	<input type="checkbox"/>	<input type="checkbox"/>	<input type="checkbox"/>	<input type="checkbox"/>	Add Hong Kong Trade
<input type="checkbox"/>	<input type="checkbox"/>	<input type="checkbox"/>	<input type="checkbox"/>	<input type="checkbox"/>	<input type="checkbox"/>	Add London Trade
<input type="checkbox"/>	<input type="checkbox"/>	<input type="checkbox"/>	<input type="checkbox"/>	<input type="checkbox"/>	<input type="checkbox"/>	Add New York Trade
<input type="checkbox"/>	<input type="checkbox"/>	<input type="checkbox"/>	<input type="checkbox"/>	<input type="checkbox"/>	<input type="checkbox"/>	Add Trade
<input type="checkbox"/>	<input type="checkbox"/>	<input type="checkbox"/>	<input type="checkbox"/>	<input type="checkbox"/>	<input type="checkbox"/>	Daily Trade Detail Report
<input type="checkbox"/>	<input type="checkbox"/>	<input type="checkbox"/>	<input type="checkbox"/>	<input type="checkbox"/>	<input type="checkbox"/>	Hong Kong Trade
<input type="checkbox"/>	<input type="checkbox"/>	<input type="checkbox"/>	<input type="checkbox"/>	<input type="checkbox"/>	<input type="checkbox"/>	London Trade
<input type="checkbox"/>	<input type="checkbox"/>	<input type="checkbox"/>	<input type="checkbox"/>	<input type="checkbox"/>	<input type="checkbox"/>	Monthly Summary Trade Report
<input type="checkbox"/>	<input type="checkbox"/>	<input type="checkbox"/>	<input type="checkbox"/>	<input type="checkbox"/>	<input type="checkbox"/>	Monthly Trade Monitoring Report
<input type="checkbox"/>	<input type="checkbox"/>	<input type="checkbox"/>	<input type="checkbox"/>	<input type="checkbox"/>	<input type="checkbox"/>	New York Trade
<input type="checkbox"/>	<input type="checkbox"/>	<input type="checkbox"/>	<input type="checkbox"/>	<input type="checkbox"/>	<input type="checkbox"/>	Trade

Hot Area:

ILF	EIF	EI	EO	EQ	N/A	Names of Possible Functions
<input type="checkbox"/>	<input type="checkbox"/>	<input type="checkbox"/>	<input type="checkbox"/>	<input type="checkbox"/>	<input type="checkbox"/>	Add Hong Kong Trade
<input type="checkbox"/>	<input type="checkbox"/>	<input type="checkbox"/>	<input type="checkbox"/>	<input type="checkbox"/>	<input type="checkbox"/>	Add London Trade
<input type="checkbox"/>	<input type="checkbox"/>	<input type="checkbox"/>	<input type="checkbox"/>	<input type="checkbox"/>	<input type="checkbox"/>	Add New York Trade
<input type="checkbox"/>	<input type="checkbox"/>	<input type="checkbox"/>	<input type="checkbox"/>	<input type="checkbox"/>	<input type="checkbox"/>	Add Trade
<input type="checkbox"/>	<input type="checkbox"/>	<input type="checkbox"/>	<input type="checkbox"/>	<input type="checkbox"/>	<input type="checkbox"/>	Daily Trade Detail Report
<input type="checkbox"/>	<input type="checkbox"/>	<input type="checkbox"/>	<input type="checkbox"/>	<input type="checkbox"/>	<input type="checkbox"/>	Hong Kong Trade
<input type="checkbox"/>	<input type="checkbox"/>	<input type="checkbox"/>	<input type="checkbox"/>	<input type="checkbox"/>	<input type="checkbox"/>	London Trade
<input type="checkbox"/>	<input type="checkbox"/>	<input type="checkbox"/>	<input type="checkbox"/>	<input type="checkbox"/>	<input type="checkbox"/>	Monthly Summary Trade Report
<input type="checkbox"/>	<input type="checkbox"/>	<input type="checkbox"/>	<input type="checkbox"/>	<input type="checkbox"/>	<input type="checkbox"/>	Monthly Trade Monitoring Report
<input type="checkbox"/>	<input type="checkbox"/>	<input type="checkbox"/>	<input type="checkbox"/>	<input type="checkbox"/>	<input type="checkbox"/>	New York Trade
<input type="checkbox"/>	<input type="checkbox"/>	<input type="checkbox"/>	<input type="checkbox"/>	<input type="checkbox"/>	<input type="checkbox"/>	Trade

Correct Answer:

ILF	EIF	EI	EO	EQ	N/A	Names of Possible Functions
<input type="checkbox"/>	<input type="checkbox"/>	<input type="checkbox"/>	<input type="checkbox"/>	<input type="checkbox"/>	<input checked="" type="checkbox"/>	Add Hong Kong Trade
<input type="checkbox"/>	<input type="checkbox"/>	<input type="checkbox"/>	<input type="checkbox"/>	<input type="checkbox"/>	<input checked="" type="checkbox"/>	Add London Trade
<input type="checkbox"/>	<input type="checkbox"/>	<input type="checkbox"/>	<input type="checkbox"/>	<input type="checkbox"/>	<input checked="" type="checkbox"/>	Add New York Trade
<input type="checkbox"/>	<input type="checkbox"/>	<input checked="" type="checkbox"/>	<input type="checkbox"/>	<input type="checkbox"/>	<input type="checkbox"/>	Add Trade
<input type="checkbox"/>	<input type="checkbox"/>	<input type="checkbox"/>	<input type="checkbox"/>	<input checked="" type="checkbox"/>	<input type="checkbox"/>	Daily Trade Detail Report
<input type="checkbox"/>	<input type="checkbox"/>	<input type="checkbox"/>	<input type="checkbox"/>	<input type="checkbox"/>	<input checked="" type="checkbox"/>	Hong Kong Trade
<input type="checkbox"/>	<input type="checkbox"/>	<input type="checkbox"/>	<input type="checkbox"/>	<input type="checkbox"/>	<input checked="" type="checkbox"/>	London Trade
<input type="checkbox"/>	<input type="checkbox"/>	<input type="checkbox"/>	<input checked="" type="checkbox"/>	<input type="checkbox"/>	<input type="checkbox"/>	Monthly Summary Trade Report
<input type="checkbox"/>	<input type="checkbox"/>	<input type="checkbox"/>	<input checked="" type="checkbox"/>	<input type="checkbox"/>	<input type="checkbox"/>	Monthly Trade Monitoring Report
<input type="checkbox"/>	<input type="checkbox"/>	<input type="checkbox"/>	<input type="checkbox"/>	<input type="checkbox"/>	<input checked="" type="checkbox"/>	New York Trade
<input checked="" type="checkbox"/>	<input type="checkbox"/>	<input type="checkbox"/>	<input type="checkbox"/>	<input type="checkbox"/>	<input type="checkbox"/>	Trade

[I40-420 VCE Dumps](#)

[I40-420 Practice Test](#)

[I40-420 Braindumps](#)