

## HPE0-J50<sup>Q&As</sup>

Integrating Protected HPE Storage Solutions

**Pass HP HPE0-J50 Exam with 100% Guarantee**

Free Download Real Questions & Answers **PDF** and **VCE** file from:

<https://www.leads4pass.com/hpe0-j50.html>

100% Passing Guarantee  
100% Money Back Assurance

Following Questions and Answers are all new published by HP Official Exam Center

-  **Instant Download** After Purchase
-  **100% Money Back** Guarantee
-  **365 Days** Free Update
-  **800,000+** Satisfied Customers

### QUESTION 1

Your customer has a requirement to provide identification information to the PDU such as server name, UUID number, and IP address from their ProLiant-based storage products. Which PDU do you recommend to meet this requirement?

- A. HPE G2 Metered PDUs
- B. HPE Intelligent PDU
- C. HPE G2 Metered and Switched PDU
- D. HPE Standard Series G2 Basic PDU

Correct Answer: B

Reference: [http://www.hp.com/hpinfo/newsroom/press\\_kits/2010/techforum2010/pdf/TF\\_IPD\\_DataSheet.pdf](http://www.hp.com/hpinfo/newsroom/press_kits/2010/techforum2010/pdf/TF_IPD_DataSheet.pdf)

### QUESTION 2

As a best practice, what should the Integrator do after finishing a storage solution installation?

- A. Remove and insert each hot swappable component one-by-one.
- B. Verify the used space in a rack.
- C. Test storage solution functionality under the operational temperature range.
- D. Verify the event logs are accumulating data.

Correct Answer: C

### QUESTION 3

Click on the area where a storage integrator can create a new Catalyst Store.

Hot Area:

Name	AliasName	IP/Hostname	Type	SerialNumber
HP91FD8FD06E	Source SO	storeoncesource.l ab.local	StoreOnce	91FD8FD06E
HPBEF6E269EF	Target SO	storeoncetarget.l ab.local	StoreOnce	BEF6E269EF

The main area shows details for the selected system HPBEF6E269EF. Under 'Backup Devices', the following information is displayed:

- Type: StoreOnce
- IP/Hostname: storeoncetarget.lab.local
- Serial Number: BEF6E269EF
- Fibre Channel ID: BEF6E269EF
- Catalyst Client User: Admin

Under 'Stores', there is a table:

Name	Version	Created	Number of Catalyst Items	Dedupe Ratio	Service Set Id
RMCCriticalCopy	2	2016-07-14 10:53:00	0	0.0	1
RMCCatalog	2	2016-07-14 10:53:00	0	0.0	1

On the right side, the 'Catalyst License' status is shown as 'Available'.

Correct Answer:

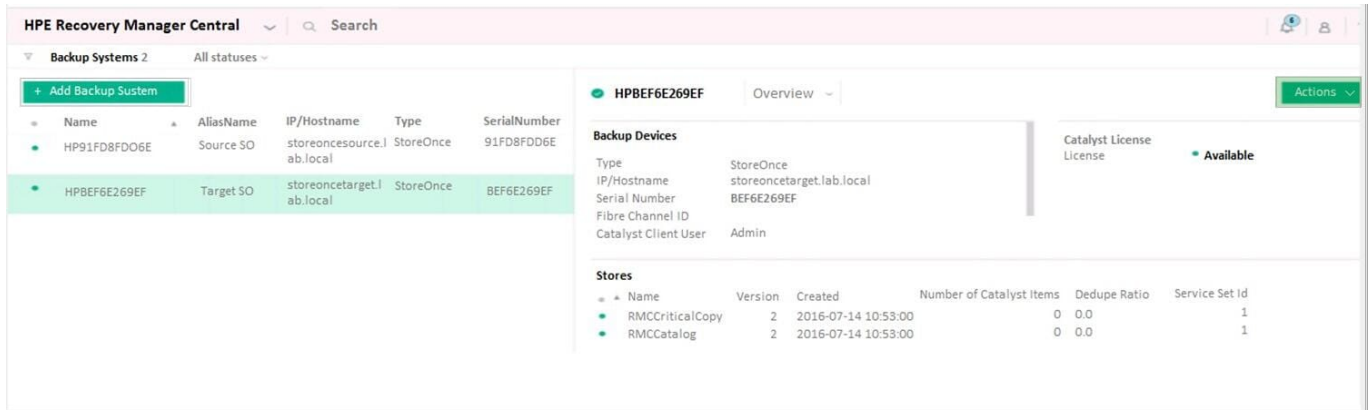

Reference: [https://support.hpe.com/hpsc/doc/public/display?docId=emr\\_na-a00042435en\\_us](https://support.hpe.com/hpsc/doc/public/display?docId=emr_na-a00042435en_us) (49)

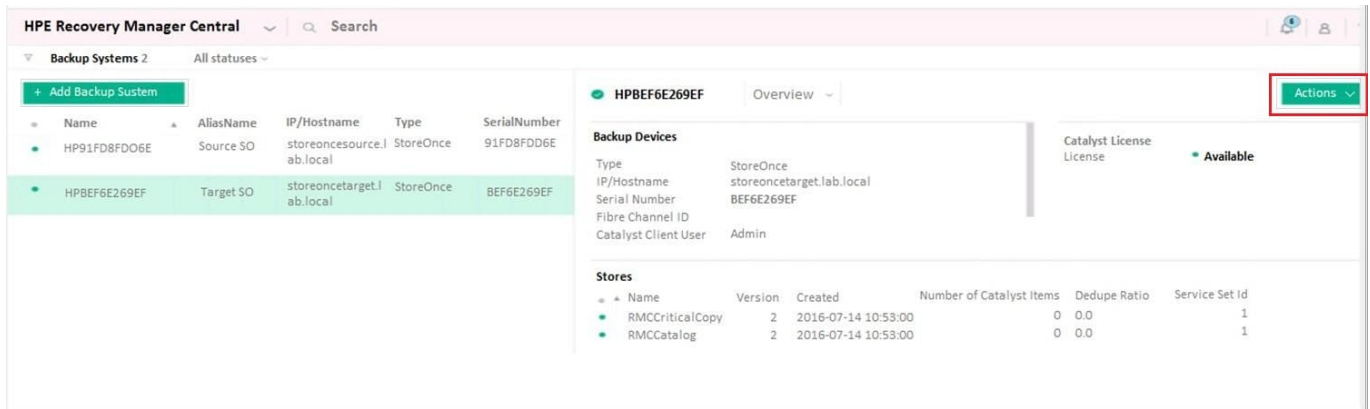

**QUESTION 4**

When is write throttling of HDDs invoked?

- A. to synchronize speed of writing to multiple solid-state drives combined with rotational drives
- B. to synchronize speed of writing to multiple solid-state drives
- C. when drive wearing rate will cause the drive to fail before the warranted time
- D. when the power consumption of a drive exceeds the power cap

Correct Answer: C

Reference: <https://pdfs.semanticscholar.org/c078/528cdf6369cbb01881b8795d44bf799c7490.pdf>

**QUESTION 5**

Refer to the exhibit.

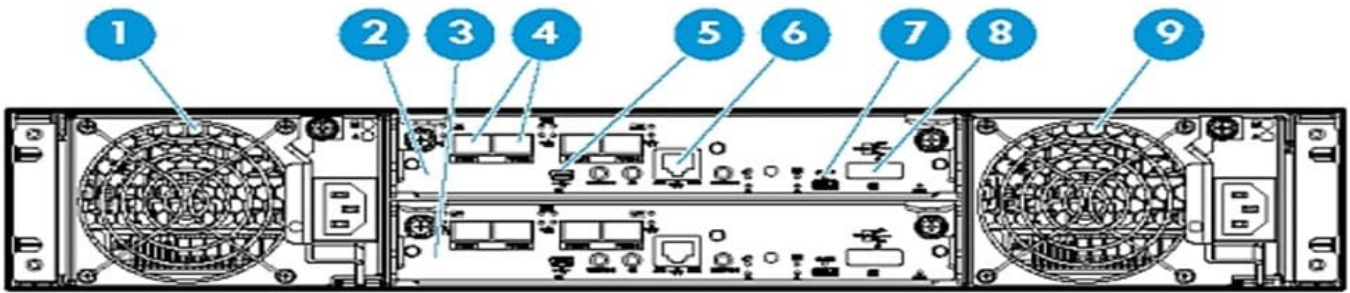

Which port can be used to connect the HPE MSA 2040 controller to hosts?

- A. 4
- B. 5
- C. 6
- D. 8

Correct Answer: A

Reference: <https://support.hpe.com/hpsc/doc/public/display?docId=c03792322> (10)

**QUESTION 6**

A storage integrator is creating a domain in the 3PAR StoreServ Management Console (SSMC).

Which settings of a 3PAR virtual domain have to be configured? (Choose two.)

- A. Name
- B. OpenLDAP server
- C. Active Directory Domain Controller
- D. Storage Controller
- E. Storage System

Correct Answer: AE

**QUESTION 7**

Click the menu option a storage integrator will use to install a new StoreOnce VSA solution.

Hot Area:

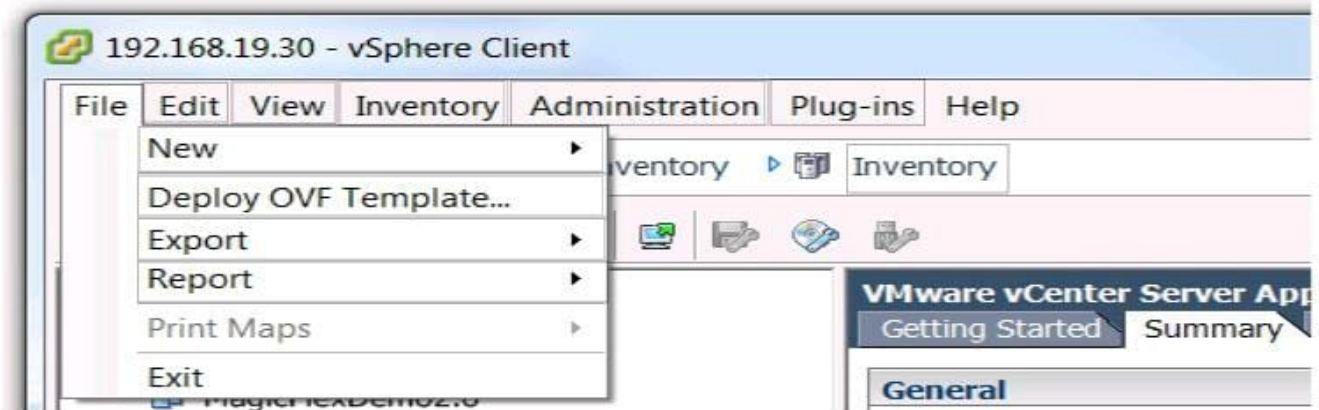

Correct Answer:

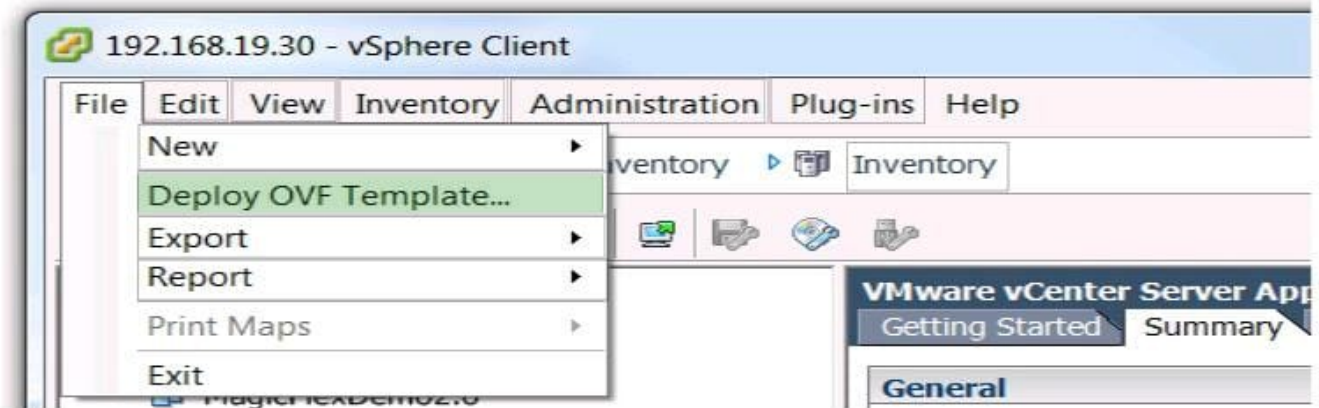

Reference: [https://h20628.www2.hp.com/km-ext/kmcsdirect/emr\\_na-a00058155en\\_us-1.pdf](https://h20628.www2.hp.com/km-ext/kmcsdirect/emr_na-a00058155en_us-1.pdf)

## QUESTION 8

Refer to the exhibit.

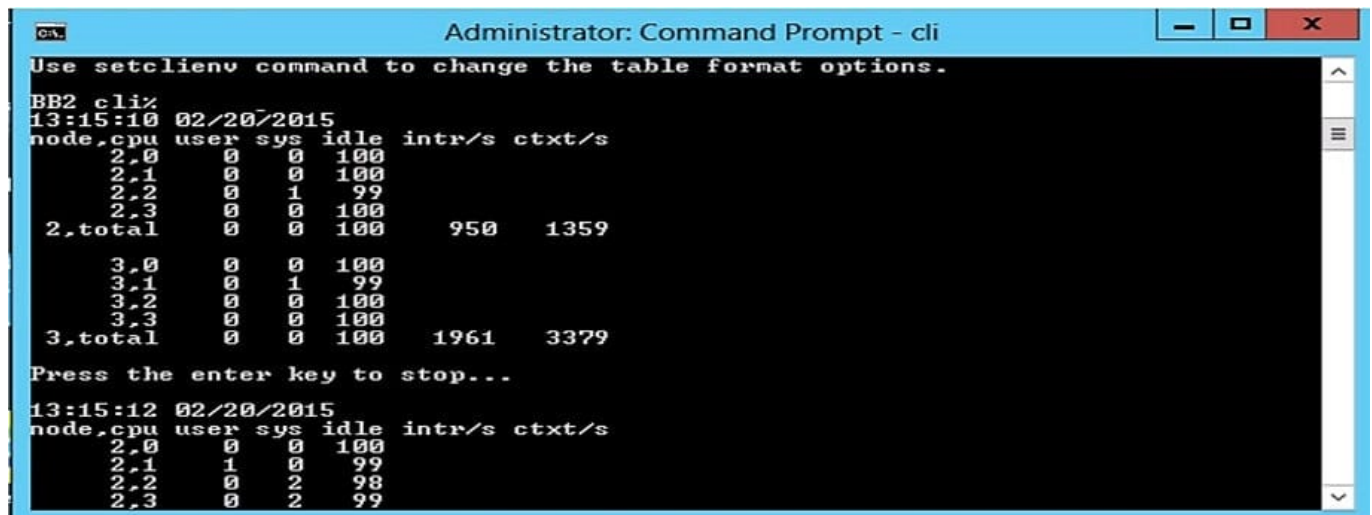

A customer wants to implement compression on an HPE 3PAR system and is concerned about potential bottlenecks on the CPU. Which CLI command can be used to display the CPU utilization and create a performance baseline?

- A. perfcpu
- B. cpustat
- C. showcpu
- D. statcpu

Correct Answer: D

Reference: <https://support.hpe.com/hpsc/doc/public/display?docId=c04204279>

### QUESTION 9

A storage integrator is verifying snapshots on an HPE MSA Storage system.

Click the menu option a storage integrator should use to check the contents of a snapshot from an operating system.

Hot Area:

Correct Answer:

**VOLUMES**

Clear Filters Show 10 Showing 1-7 of 7 (1 selected)

Group	Name	Pool	Type	Size	Allocated
-	Linear_v0001	Linear	standard	74.9GB	74.9GB
-	Thin	A	base	99.9GB	100.6MB
-	Thin_s0001	A	snapshot	99.9GB	100.6MB
-	Vol0001	A	base	2999.9GB	104.8MB
-	vol1_standard	A	base	9.9GB	9.9GB
-	vol2_performance	A	base	19.9GB	19.9GB
-	vol3_archive	A	base	29.9GB	29.9GB

Snapshots Maps Replication Sets Schedules

Clear Filters Show 10 Showing 1-0 of 0

Group.Host.Nickname Volume Access LUN Ports

No data for selected volumes.

**QUESTION 10**

Which command can be used to display license information on an HPE StoreOnce system?

- A. license show
- B. info license
- C. license display
- D. show licenses

Correct Answer: A

Reference: <https://developer.hpe.com/blog/using-the-ssmcli-hpe-3par-ansible-module-with-virtual-domains>

**QUESTION 11**

After installing the HPE StoreOnce VSA into the VM environment, where can the version number of the software be checked?

- A. in the install log file
- B. on the console login screen
- C. in the install messages
- D. on the VMware vCenter

Correct Answer: A

**QUESTION 12**

A customer has HPE Data Protector and a StoreOnce VSA at a remote site that must replicate to the corporate data center StoreOnce backup device. What considerations must be taken into account to allow for Catalyst replication?

- A. Data Protector Catalyst replication will rehydrate the data on the StoreOnce VSA then write to the data center StoreOnce.

- B. Data Protector will write 2 backups: one to the StoreOnce VSA, the other to StoreOnce at the data center.
- C. Data Protector Catalyst replication requires gateways to both sites to use Object copy.
- D. Data Protector Catalyst replication is configured through the replication license on the StoreOnce VSA.

Correct Answer: C

---

**QUESTION 13**

A storage integrator is handing over an installed HPE StoreOnce solution to the customer and demonstrates the default usernames and passwords for the StoreOnce GUI. The storage administrator is interested in creating another local administrator account.

How can the storage administrator create an administrator account?

- A. Use the native user management feature in the operating system.
- B. Use the Add User link in the User Management screen in the StoreOnce GUI.
- C. Create the new account in Integrated Lights-Out (iLO) and synchronize the account to StoreOnce.
- D. Use the LDAP Integration screen in the StoreOnce GUI.

Correct Answer: C

---

**QUESTION 14**

A storage integrator is installing the HPE StoreVirtual Centralized Management Console (CMC) to manage a StoreVirtual VSA cluster. What is the proper procedure to install the console?

- A. Download the StoreVirtual CMC installer and start the installation from primary StoreVirtual VSA node.
- B. Download the CMC Appliance and deploy to a hypervisor not running StoreVirtual VSA nodes.
- C. Download the StoreVirtual CMC installer and run on the computer with a supported Linux operating system.
- D. Download the CMC Appliance and deploy to hypervisors running StoreVirtual VSA nodes.

Correct Answer: D

Reference: [https://support.hpe.com/hpsc/doc/public/display?docId=a00016289en\\_us](https://support.hpe.com/hpsc/doc/public/display?docId=a00016289en_us)

---

**QUESTION 15**

A storage integrator is validating an HPE 3PAR StoreServ implementation. The integrator needs to verify the read/write access to an exported volume from a Windows host. The volume is not visible in Windows Explorer. (Place the steps in the correct order to rectify the solution.)

Select and Place:

### Steps

- select Disk Management
- select Initialize
- select Online
- select Rescan Disks
- select Format Drive

### Order

- 
- 
- 
- 
- 

Correct Answer:

### Steps

- 
- 
- 
- 
- 

### Order

- select Disk Management
- select Rescan Disks
- select Format Drive
- select Online
- select Initialize

[HPE0-J50 PDF Dumps](#)

[HPE0-J50 VCE Dumps](#)

[HPE0-J50 Braindumps](#)