

4A0-110^{Q&As}

Alcatel-Lucent Advanced Troubleshooting

Pass Alcatel-Lucent 4A0-110 Exam with 100% Guarantee

Free Download Real Questions & Answers **PDF** and **VCE** file from:

<https://www.leads4pass.com/4a0-110.html>

100% Passing Guarantee
100% Money Back Assurance

Following Questions and Answers are all new published by Alcatel-Lucent Official Exam Center

- ⚙ **Instant Download** After Purchase
- ⚙ **100% Money Back** Guarantee
- ⚙ **365 Days** Free Update
- ⚙ **800,000+** Satisfied Customers



QUESTION 1

Which command should be used to enable automatic synchronization for all software images and configuration on the Alcatel 7x50?

- A. Admin redundancy synchronization boot-env
- B. Admin redundancy synchronization config
- C. Configure redundancy synchronize boot-env
- D. Configure redundancy synchronize config
- E. It is enabled by default

Correct Answer: C

QUESTION 2

A spoke-sdp terminated IES configured on Node 3 is down due on SDP serviceMTUMismatch error. The same error is found on the corresponding SDP on Node 4. The VPLS is using the default service MTU. Which MTU value should be modified to bring the SDP up on both Nodes?

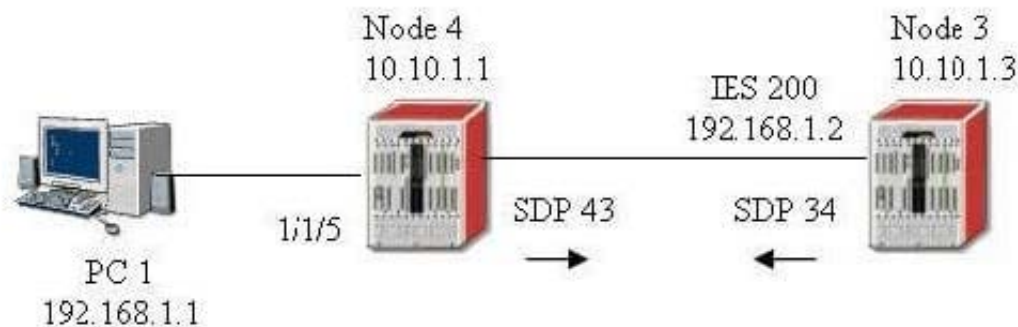

- A. IP MTU of the IES Interface on Node3
- B. Port MTU on Node 3 and Node 4
- C. SDP Path MTU on Node 3 and Node 4
- D. Service MTU on Node 4
- E. Path MTU on Node 3 and Node 4

Correct Answer: A

QUESTION 3

Based on the following configuration, which of the following statements are true? Choose all that apply.

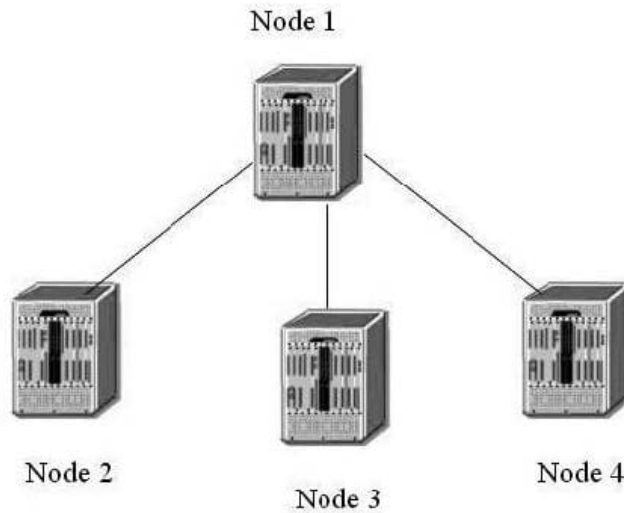

Node-1

```

config>router>ospf#
  area 0.0.0.0
    interface "to-Node-2"
      metric 50
      authentication-key "DoGpEhE4333mNp52Iug6Z82" hash2
    interface "to-Node-3"
      metric 50
  area 0.0.0.1
    nssa
      originate-default-route
    interface "to-Node-4"
      metric 50
  
```

Node-2

```

config>router>ospf#
  area 0.0.0.0
    interface "to-Node-1"
      authentication-key "Sb77iS4bFCeH2&rm5iaFuH&XNbn1Ag82" hash2
  
```

Node-3

```

config>router>ospf#
  area 0.0.0.3
    interface "to-Node-1"
      hello-interval 15
  
```

Node-4

```

config>router>ospf#
  area 0.0.0.1
    interface "to-Node-1"
      metric 50
  
```

- A. No OSPF adjacency found on Node 1
- B. Full OSPF adjacency between Node-1 and Node-2
- C. Full OSPF adjacency between Node-1 and Node-3
- D. Full OSPF adjacency between Node-1 and Node-4
- E. OSPF is enabled on Node 1

Correct Answer: BE

QUESTION 4

Based on the configuration below, which statement best describes the reason why VPLS 101 is not up on all three nodes.

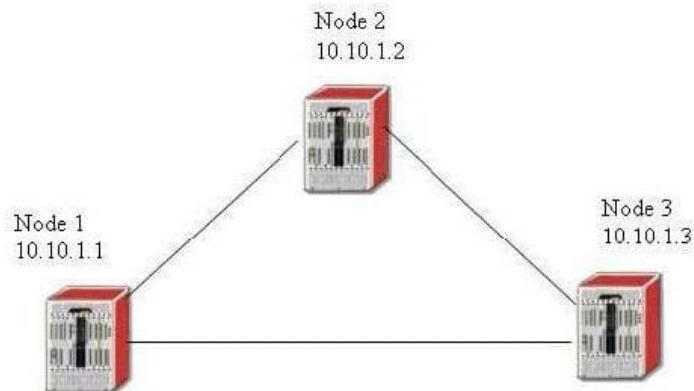

Node-1

```

config>service>
    vpls 101
    stp
        shutdown
    exit
    sap 1/1/5 create
    exit
    spoke-sdp 30:30 create
    exit
    no shutdown
    sdp 30
    far-end 10.10.1.2
    ldp
    keep-alive
        shutdown
    exit
    no shutdown
  
```

Node-2

```

config>service>
    vpls 101
    stp
  
```

```
        shutdown
    exit
    spoke-sdp 40:40 create
    exit
    spoke-sdp 50:50 create
    exit
    no shutdown
    sdp 40
    far-end 10.10.1.1
    ldp
    keep-alive
        shutdown
    exit
    no shutdown
    sdp 50
    far-end 10.10.1.3
    ldp
    keep-alive
        shutdown
    exit
    no shutdown
```

Node-3

```
config>service>
    vpls 101
    stp
        shutdown
    exit
    sap 1/1/5 create
    exit
    spoke-sdp 60:60 create
    exit
    no shutdown
    sdp 60
    far-end 10.10.1.2
    ldp
    keep-alive
        shutdown
    exit
    no shutdown
```

- A. Service VC id has to match on all three nodes
- B. SDP id has to match on all three nodes
- C. STP has to be enabled on all three nodes
- D. No SAP is configured on Node-2
- E. Mesh-sdp has to be used on all three nodes

Correct Answer: A

QUESTION 5

Two routers are physically connected to each other over Ethernet port 1/1/1. Review the configuration information below. What state should the OSPF neighbor be in?

```
config> port 1/1/1
    ethernet
    mtu 1514
    exit
    no shutdown
router interface toNode2
    address 10.1.5.1/24
    port 1/1/1
router ospf
    area 0.0.0.0
        interface "toNode2"
            mtu 1500
```

Node 2

```
config> port 1/1/1
    no shutdown
router interface toNode1
    address 10.1.5.2/24
    port 1/1/1
router ospf
    area 0.0.0.0
        interface "toNode1"
            mtu 1500
```

- A. INIT
- B. EXCHANGE
- C. EXSTART
- D. FULL
- E. No OSPF neighbor

Correct Answer: D

QUESTION 6

A LSP is configured with one primary path and one secondary path as below. What configuration is required to make the LSP non-revertive. Choose the best answer.

```
config>router>mpls>
    path "toRouter3-loose"
        no shutdown
    path "toRouter3-backup"
        hop 1 10.10.1.2 loose
        no shutdown
    lsp toRouter3
        to 10.10.1.3
        cspf
        primary "toRouter3-loose"
            bandwidth 600
        secondary "toRouter3-backup"
            standby
            bandwidth 600
            no shutdown
```

- A. Turn off CSPF and remove all the bandwidth reservations
- B. Remove the primary path and configure both paths as secondary

- C. Under asp toRouter3? configure on-revertive
- D. It is not possible to configure the LSP as non-revertive
- E. MPLS fast re-route has to be enabled to make it non-revertive

Correct Answer: B

QUESTION 7

Which command is used to view alarms of all severity levels on the Alcatel 7x50?

- A. Show log log-id 99
- B. Show alarm
- C. Show log filter-id 1
- D. Show log log-id 100
- E. Show log 99

Correct Answer: A

QUESTION 8

Node 1 and Node 2 are directly connected running LDP. The system ip address of Node 2 is 10.10.10.1.2. Based on the following display, why is the sdp down?

Node 1

```
show service sdp 40 detail
```

```
-----
Sdp Id 40  -(10.10.1.2)
-----
```

```
SDP Id           : 40
Admin Path MTU   : 0
Far End          : 10.10.1.2
Admin State      : Up
Signaling        : TLDP
Acct. Pol        : None
Last Status Change : 12/18/2006 16:29:39
Last Mgmt Change  : 12/15/2006 14:49:51
Flags            : TransportTunnDown

Oper Path MTU    : 0
Delivery         : LDP
Oper State       : Down
VLAN VC Etype    : 0x8100
Collect Stats    : Disabled
Adv. MTU Over.   : No
```

```
Keepalive Information :
```

```
Admin State      : Disabled
Hello Time       : 10
Hello Timeout    : 5
Max Drop Count   : 3
Tx Hello Msgs    : 0

Oper State       : Disabled
Hello Msg Len    : 0
Unmatched Replies : 0
Hold Down Time   : 10
Rx Hello Msgs    : 0
```

```
LDP Sessions
```

```
=====
Peer LDP Id      Adj Type State      Msg Sent  Msg Recv  Up Time
-----
10.10.1.2:0      Targeted Established  31285     116633    3d 04:25:55
```

- A. Local SDP id does not match with the remote sdp id.
- B. Far End IP address is not reachable.
- C. Keepalive has to be enable on the SDP.
- D. LDP is not enable on the remote node's interface.
- E. Targeted LDP session is disabled on the remote node.

Correct Answer: A

QUESTION 9

Which of the following debug statements can be used to troubleshoot if the OSPF adjacency is staying at xstart state? Select two answers.

- A. Debug router ospf rtm
- B. Debug router ospf packet dbdescr
- C. Debug router ospf neighbor

D. Debug router ospf packet hello

E. Debug router ospf spf

Correct Answer: BC

QUESTION 10

Based on the show display below, what should be done to further trouble the LSP problem? Choose all valid actions.

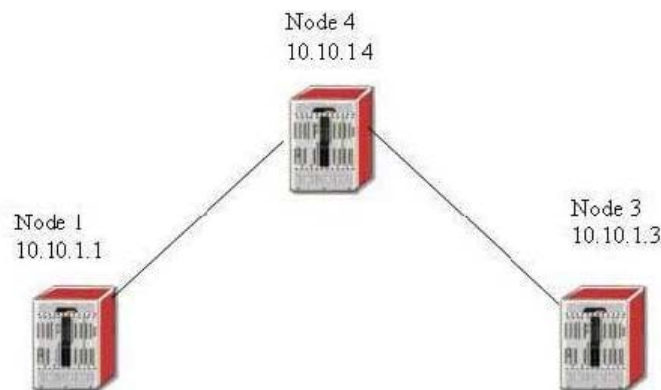

```
# show router mpls lsp toNode3 path toNode3 detail
=====
MPLS LSP toNode3 Path (Detail)
=====
Legend :
  @ - Detour Available          # - Detour In Use
  k - Bandwidth Protected      n - Node Protected
=====

LSP toNode3 Path toNode3
=====
LSP Name      : toNode3                Path LSP ID   : 1
From          : 10.10.1.1              To           : 10.10.1.3
Adm State     : Up                     Oper State    : Down
Path Name     : toNode3                Path Type     : Primary
Path Admin    : Up                     Path Oper     : Down
OutInterface  : n/a                    Out Label     : n/a
Path Up Time  : 0d 00:00:00             Path Dn Time  : 0d 00:01:12
Retry Limit   : 0                      Retry Timer   : 30 sec
RetryAttempt  : 1                      Next Retry In : 19 sec
Bandwidth     : No Reservation           Oper Bandwidth : 0 Mbps
Hop Limit     : 255
Record Route  : Record                  Record Label  : Record
Oper MTU      : 9198                   Negotiated MTU : 9198
Adaptive      : Enabled                 MBB State     : N/A
Include Grps  :                        Exclude Grps  :
None                                                  None
Path Trans    : 8                       CSFPF Queries : 0
Failure Code  : noRouteToDestination     Failure Node   : 10.10.1.1
ExplicitHops  :
  10.10.1.4    -> 10.10.1.3
Actual Hops   :
  No Hops Specified
```

A. Check all the interface filters to make sure no LDP protocol is blocked

B. Check all management filters to make sure no RSVP-TE protocol is blocked

C. Verify all explicit hops are reachable via IGP

D. Make sure MPLS is enabled on all appropriate interfaces

E. Make sure LDP is enabled on all appropriate interfaces

Correct Answer: BCD

[Latest 4A0-110 Dumps](#)

[4A0-110 PDF Dumps](#)

[4A0-110 Braindumps](#)