



C4040-120^{Q&As}

Associate: IBM i 7.1 Administration

Pass IBM C4040-120 Exam with 100% Guarantee

Free Download Real Questions & Answers **PDF** and **VCE** file from:

<https://www.lead4pass.com/C4040-120.html>

100% Passing Guarantee
100% Money Back Assurance

Following Questions and Answers are all new published by IBM Official Exam Center

-  **Instant Download** After Purchase
-  **100% Money Back** Guarantee
-  **365 Days** Free Update
-  **800,000+** Satisfied Customers





QUESTION 1

How does the "Save While Active" function work?

- A. A checkpoint image of the object is made and saved to media.
- B. It saves the entire object and uses the journal to reconstruct it at restore time.
- C. It uses journaling to cache read and write requests for the saved object from other jobs.
- D. An exit point program is used to manage temporary locks on the object by the save operation and any requesting jobs.

Correct Answer: A

QUESTION 2

What are necessary considerations regarding the installation and application of PTFs to the system?

- A. PTFs can only be installed by the security officer (QSECOFR)The system must be backed up immediately prior to the installation.
- B. The minimum rights of the profile installing the PTFs is*ALLOBJThe Save System (SAVSYS) command should be run before and after installation.
- C. Licensed programs can be installed by a profile with *SAVSYS and *SECADM special authorities The Save Licensed Program (SAVLICPGM)command should be run.
- D. The minimum special authorities that the profile installing the PTFs must have is *SAVSYS, *JOBCTL and *IOCFGSYS The licensed program DVDs should be available to complete the update.

Correct Answer: B

QUESTION 3

An application is being moved from the test partition to the production partition. The administrator needs to ensure that users can call programs and update any data, but users should not be allowed to change the application itself. Which authority permission settings should the administrator use to accomplish the goal?

- A. Program objects set to *USEFile objects set to*CHANGE
- B. Program and file objects set to *CHANGE authority with an authorization list
- C. Objects in the application setto*USEProgram objects set to "execute" authorityFile objects set to "alter" authority
- D. Program objects set to PREFERENCE authority of QDFTOWN user profileFile objects set to PREFERENCE authority of QUSER user profile

Correct Answer: A



QUESTION 4

Given the following information, what will be the effect of increasing the Interactive pool to 500MB?

| Pool | Description | Current Size (MB) |
|-------------|------------------------------------|-------------------|
| Machine | Used by internal machine functions | 216.71 |
| Base | Default system pool | 1,557.29 |
| Interactive | Used for interactive work | 199.32 |
| Spool | Used for printing | 19.93 |

- A. Memory will be allocated from the HMC using DLPAR.
- B. All active pools contribute equally to the Interact pool.
- C. The Base pool will transfer the memory to the Interact pool.
- D. The memory pools will be adjusted at the next partition IPL

Correct Answer: C

QUESTION 5

An administrator is creating the library shown in the figure. What will be the result of having the AUT, CRTAUT, and CRTOBAUD parameters set to the values shown?

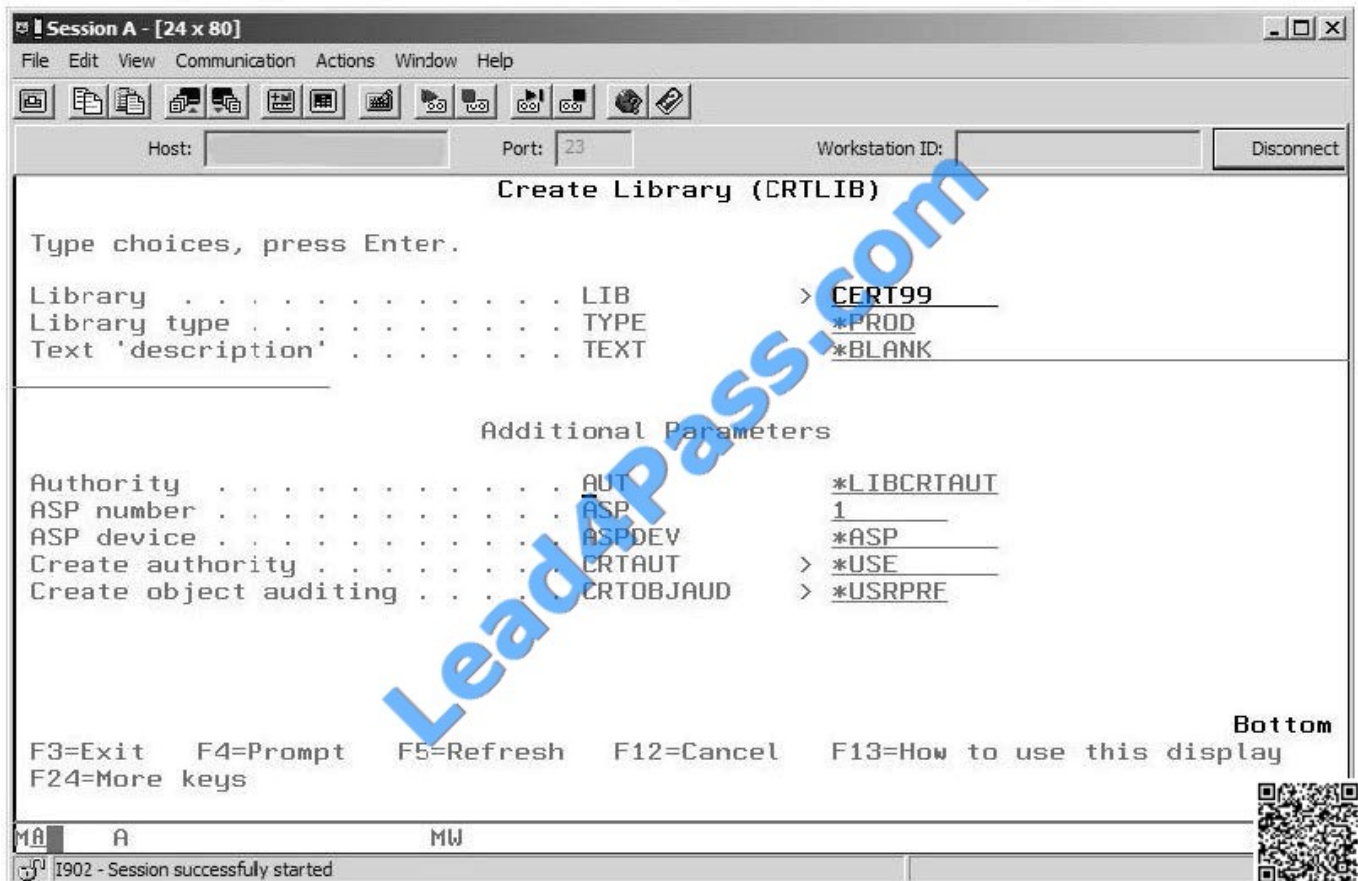

- A. Authority to the library is derived from the system value QLIBAUT. Public authority for objects created in this library will be *USE. The user profile of the user creating the object will determine if entries are sent to the QHST log for created objects.
- B. Authority to the library is derived from the authority of the user profile USRCLS parameter. All users will have *USE authority to the object. The user profile of the user accessing the object will determine if creation entries are sent to users Job Log.
- C. Authority to the library is derived from the authority of the QUSRSYS library. User with USRCLS (*USER) will have *USE authority to the object. The user profile of the user accessing the object will determine if entries are sent to the security journal for the access
- D. Authority to the library is derived from the authority of the QSYS library. Public authority for objects created in this library will be *USE. The user profile of the user accessing the object will determine if entries are sent to the security journal for the access

Correct Answer: D

[Latest C4040-120 Dumps](#)

[C4040-120 Practice Test](#)

[C4040-120 Study Guide](#)



To Read the [Whole Q&As](#), please purchase the [Complete Version](#) from [Our website](#).

Try our product !

100% Guaranteed Success
100% Money Back Guarantee
365 Days Free Update
Instant Download After Purchase
24x7 Customer Support
Average 99.9% Success Rate
More than 800,000 Satisfied Customers Worldwide
Multi-Platform capabilities - [Windows](#), [Mac](#), [Android](#), [iPhone](#), [iPod](#), [iPad](#), [Kindle](#)

We provide exam PDF and VCE of Cisco, Microsoft, IBM, CompTIA, Oracle and other IT Certifications. You can view Vendor list of All Certification Exams offered:

<https://www.lead4pass.com/allproducts>

Need Help

Please provide as much detail as possible so we can best assist you.
To update a previously submitted ticket:



| | | |
|---|---|--|
|  <p>One Year Free Update Free update is available within One Year after your purchase. After One Year, you will get 50% discounts for updating. And we are proud to boast a 24/7 efficient Customer Support system via Email.</p> |  <p>Money Back Guarantee To ensure that you are spending on quality products, we provide 100% money back guarantee for 30 days from the date of purchase.</p> |  <p>Security & Privacy We respect customer privacy. We use McAfee's security service to provide you with utmost security for your personal information & peace of mind.</p> |
|---|---|--|

Any charges made through this site will appear as Global Simulators Limited.
All trademarks are the property of their respective owners.
Copyright © lead4pass, All Rights Reserved.