70-492 Q&As

Upgrade your MCPD: Web Developer 4 to MCSD: Web Applications

Pass Microsoft 70-492 Exam with 100% Guarantee

Free Download Real Questions & Answers **PDF** and **VCE** file from:

https://www.lead4pass.com/70-492.html

100% Passing Guarantee
100% Money Back Assurance

Following Questions and Answers are all new published by Microsoft Official Exam Center

- **Instant Download** After Purchase
- **100% Money Back** Guarantee
- **365 Days** Free Update
- **800,000+** Satisfied Customers

QUESTION 1

You need to implement the map of the runners\\' paths.

How should you build the video viewer? (To answer, select the appropriate options in the answer area.)

Hot Area:

Work Area

```
<video width="320" height="240">
    <[ ]>
        source src="map.mp4" type="video/mp4"
        source src="map.ogv" type="video/ogg"
        source src="map.webm"type="video/webm"
    <[ ]>
        source src="map.mp4" type="video/mp4"
        source src="map.ogv" type="video/ogg"
        source src="map.webm"type="video/webm"
    <[ ]>
        source src="map.mp4" type="video/mp4"
        source src="map.ogv" type="video/ogg"
        source src="map.webm"type="video/webm"
    <[ ] width="320" height="240">
        embed
        object
        video
        canvas
        <[ ] name="movie" value="map.swf" />
            object
            param
            option
            embed
        <[ ] src="map.swf" />
            video
            param
            embed
            source
    </[ ]>
        embed
        object
        video
        canvas
</video>
```

www.Lead4Pass.com

Correct Answer:

Work Area

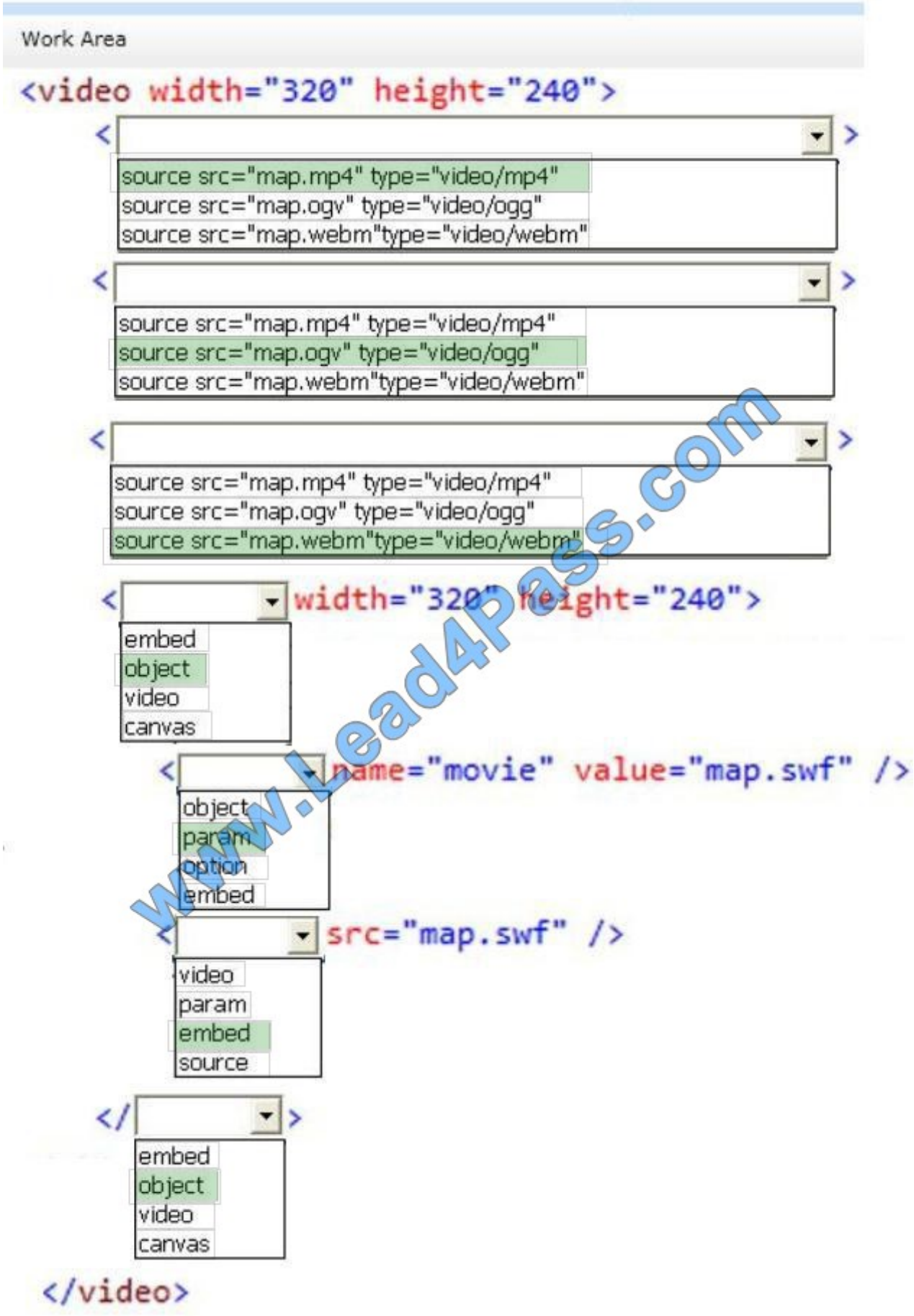

www.Lead4Pass.com

QUESTION 2

You need to deploy the application to the Windows Azure production environment to meet the business requirements. What should you do? (To answer, select the appropriate button in the answer area.)

Point and Shoot:

Hot Area:

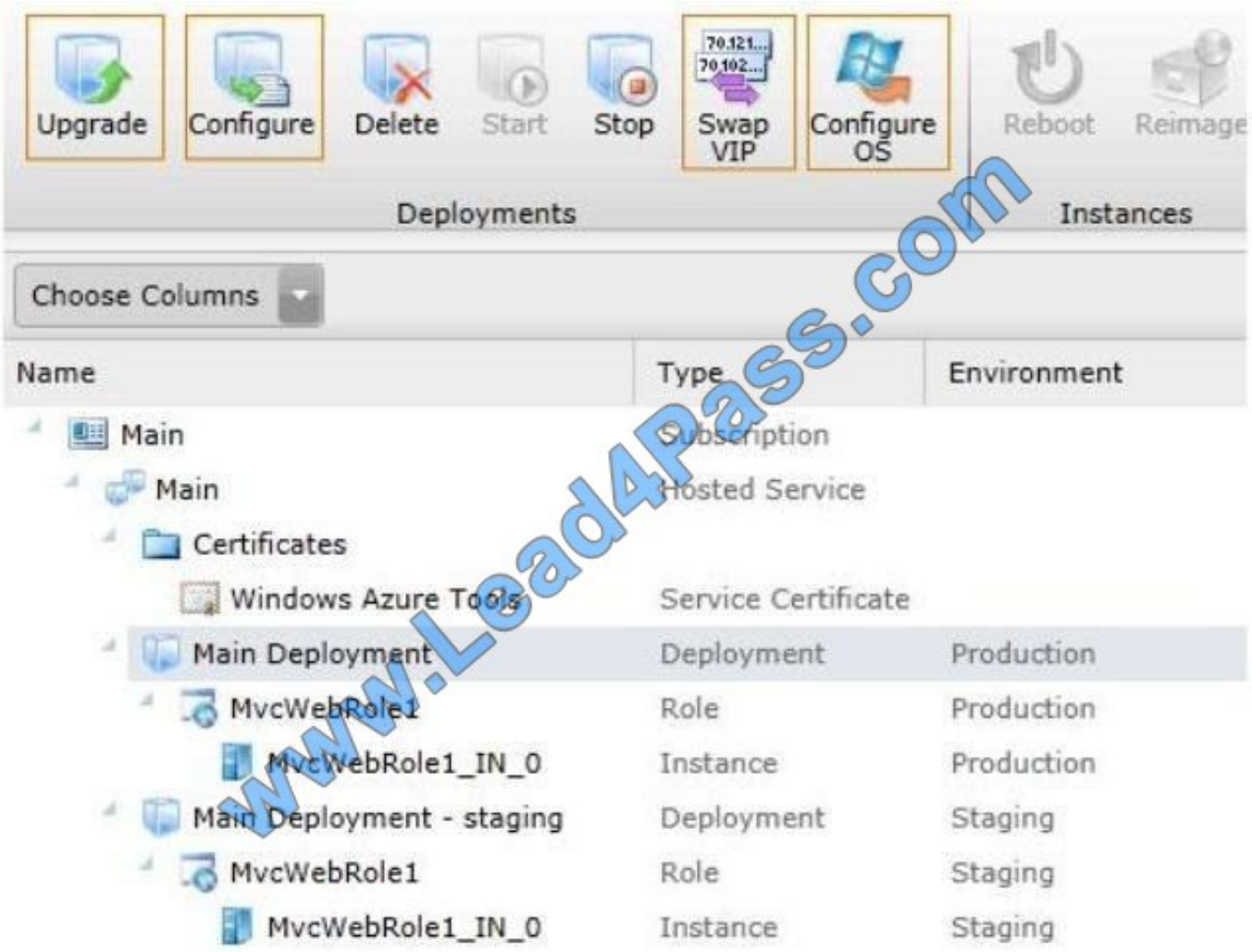

www.Lead4Pass.com

Correct Answer:

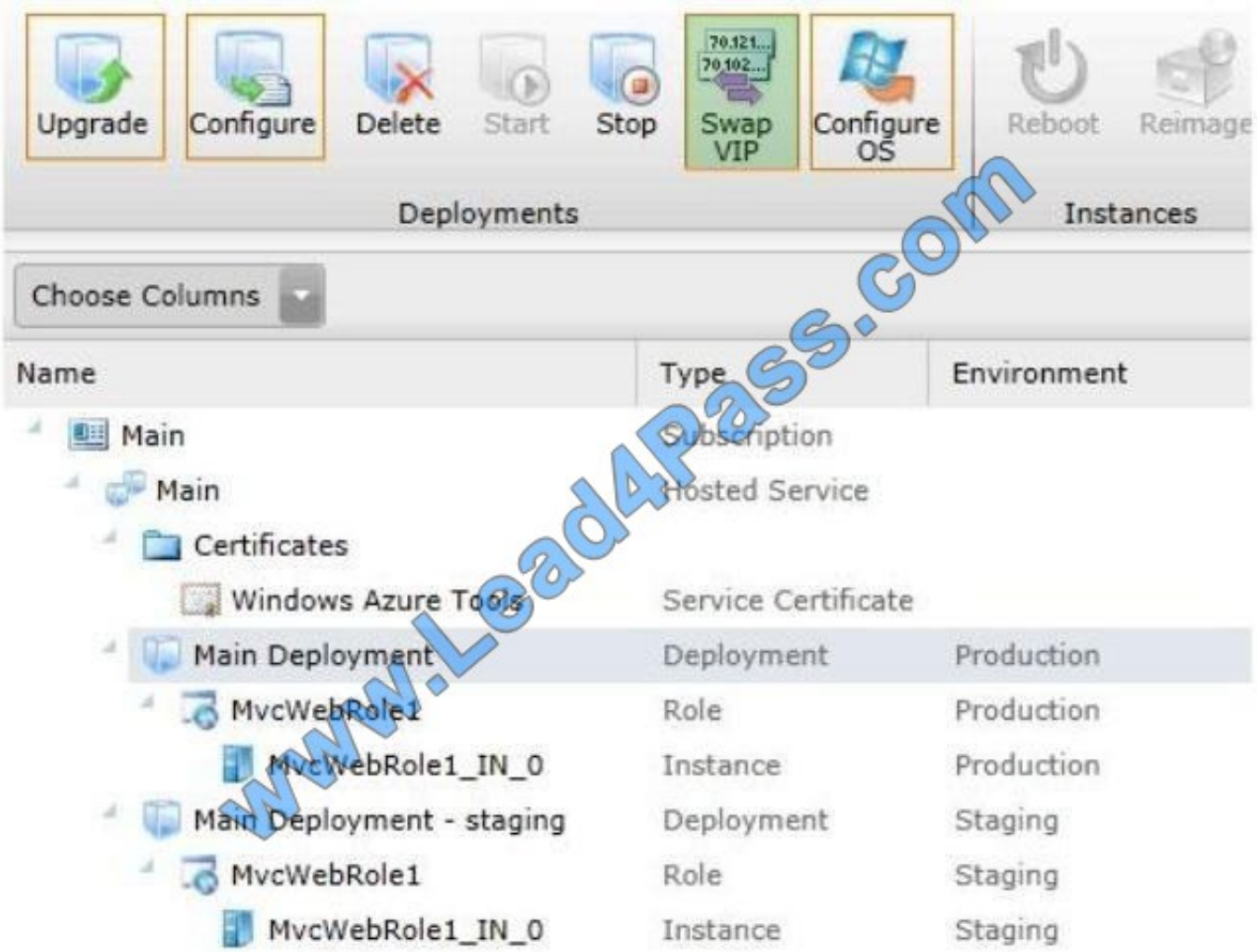

www.Lead4Pass.com

QUESTION 3

Customers download videos by using HTTP clients that support various content encodings. You need to configure caching on the DownloadVideo action to maximize performance. Which attribute should you add?

A.
```
[OutputCache(Location = OutputCacheLocation.Downstream, VaryByParam = "videoId",
VaryByCustom = "browser")]
```

B.
```
[OutputCache(Location = OutputCacheLocation.Any, VaryByCustom = "compressionMethod",
VaryByContentEncoding = "all")]
```

C.
```
[OutputCache(Location = OutputCacheLocation.ServerAndClient,
VaryByHeader = "Cache-Control")]
```

D.
```
[OutputCache(Location = OutputCacheLocation.Downstream,
VaryByContentEncoding = "gzip;q=1.0, compress; q=0.5, *;q=0")]
```

E.
```
[OutputCache(Location = OutputCacheLocation.Any, VaryByParam = "videoId",
VaryByContentEncoding = "gzip;q=1.0, compress; q=0.5, *;q=0")]
```

Lead4Pass.com

A. Option A

B. Option B

C. Option C

D. Option D

E. Option E

Correct Answer: E

QUESTION 4

You add a class named ShippingInfo.

You need to modify the IShippingService interface and the ShippingInfo class to meet the technical requirements.

What should you do? (To answer, drag the appropriate code segments to the correct location or locations in the answer area. Each code segment may be used once, more than once, or not at all. You may need to drag the split bar between

panes or scroll to view content.)

Select and Place:

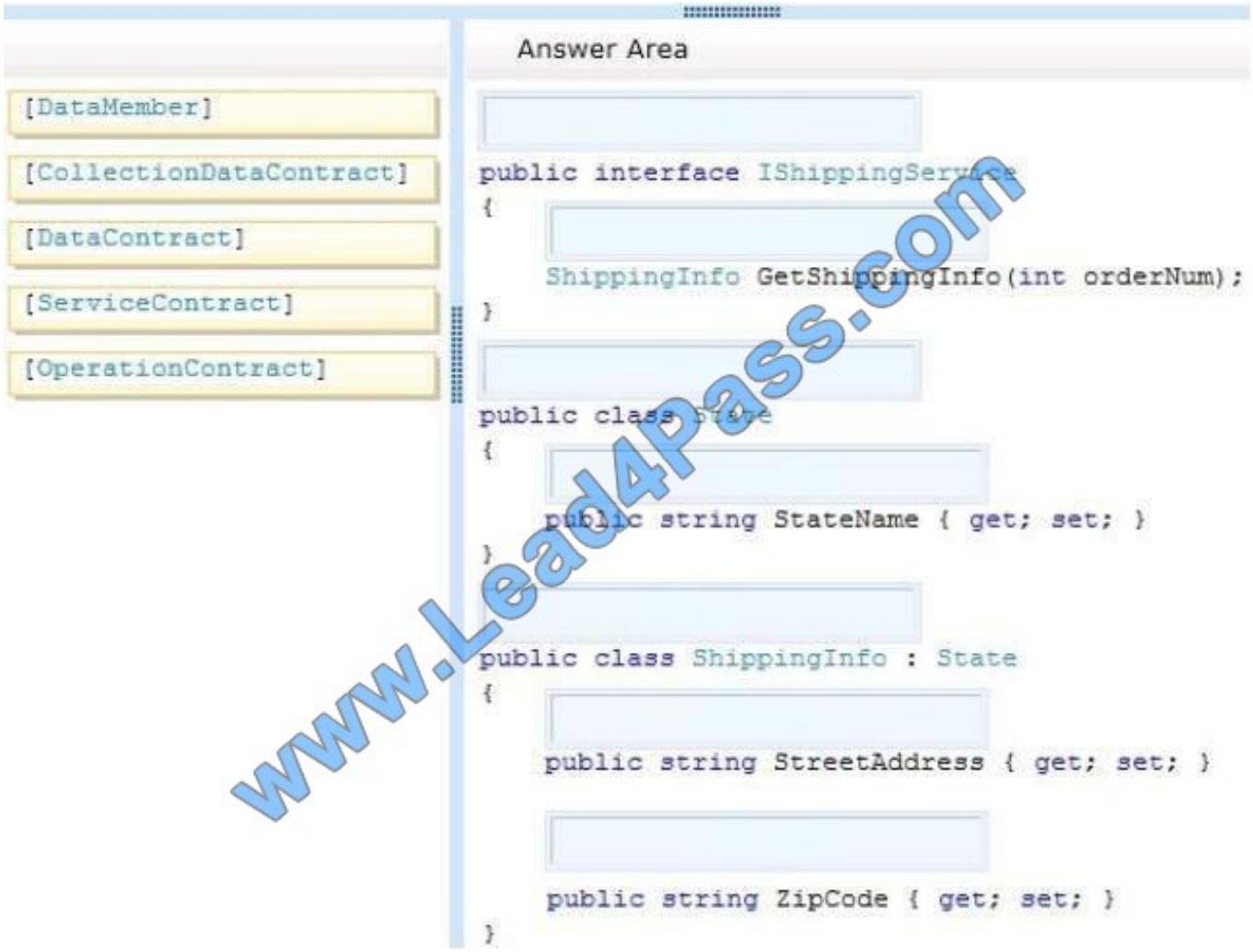

www.Lead4Pass.com

Correct Answer:

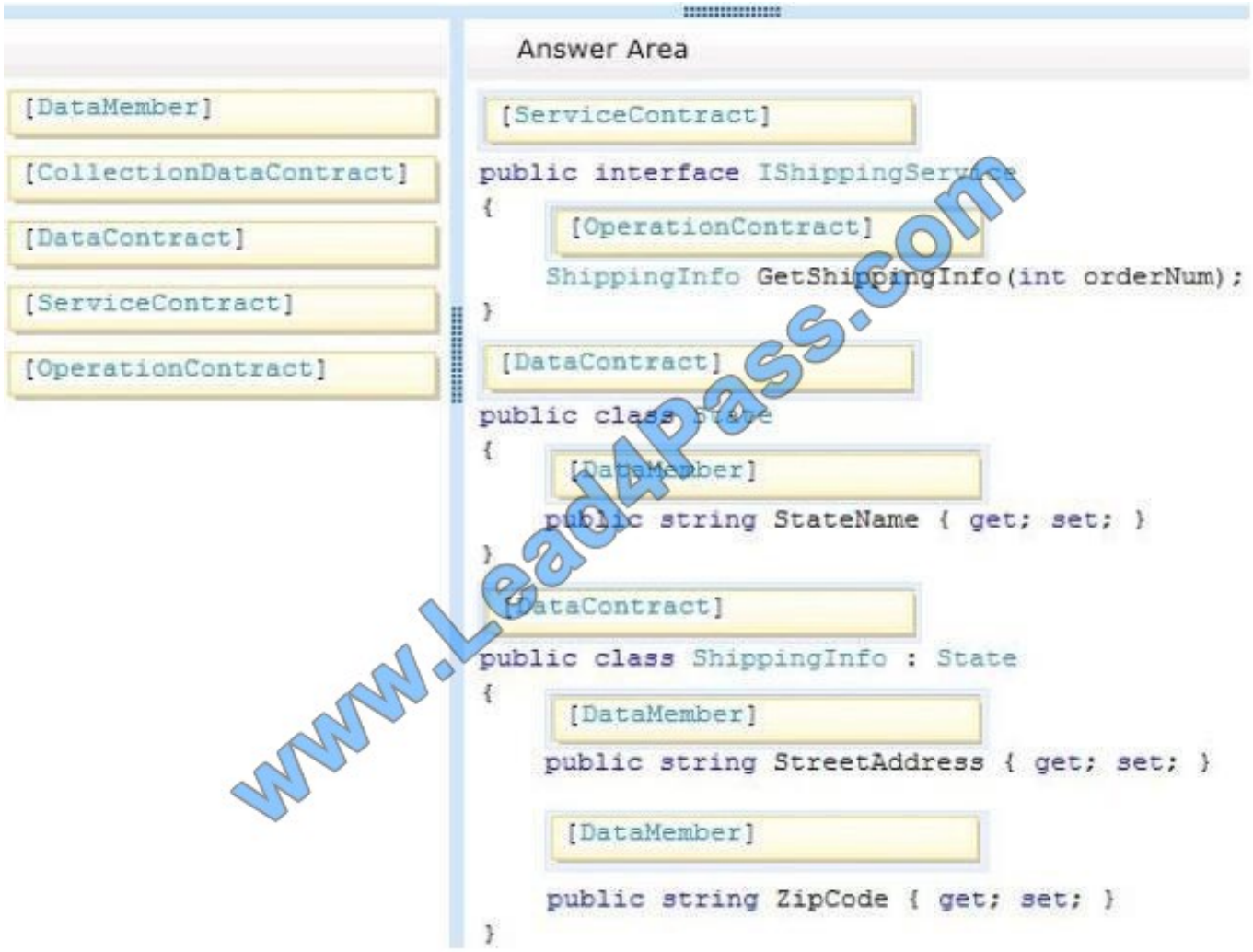

www.Lead4Pass.com

QUESTION 5

You need to modify the ExecuteCommandProcedure() method to meet the technical requirements. Which code segment should you use?

A.
```
private async Task ExecuteCommandProcedure(EntityCommand command)
{
  using (EntityConnection connection = new EntityConnection
("name=ExternalOrdersEntities"))
  {
    command.Connection = connection;
    await connection.OpenAsync();
    await command.ExecuteNonQueryAsync();
  }
}
```

B.
```
private void ExecuteCommandProcedure(EntityCommand command)
{
  using (EntityConnection connection = new EntityConnection
("name=ExternalOrdersEntities"))
  {
    command.Connection = connection;
    command.ExecuteNonQueryAsync();
  }
}
```

C.
```
private void ExecuteCommandProcedure(EntityCommand command)
{
  using (EntityConnection connection = new EntityConnection
("name=ExternalOrdersEntities"))
  {
    command.Connection = connection;
    connection.OpenAsync();
    command.ExecuteNonQueryAsync();
  }
}
```

D.
```
private async Task ExecuteCommandProcedure(EntityCommand command)
{
  using (EntityConnection connection = new EntityConnection
("name=ExternalOrdersEntities"))
  {
    command.Connection = connection;
    connection.OpenAsync();
    command.ExecuteNonQueryAsync();
  }
}
```

Lead4Pass.com

A. Option A

B. Option B

C. Option C

D. Option D

Correct Answer: A

70-492 PDF Dumps 70-492 VCE Dumps 70-492 Exam Questions

To Read the Whole Q&As, please purchase the Complete Version from Our website.

Try our product !

100% Guaranteed Success
100% Money Back Guarantee
365 Days Free Update
Instant Download After Purchase
24x7 Customer Support
Average 99.9% Success Rate
More than 800,000 Satisfied Customers Worldwide
Multi-Platform capabilities - Windows, Mac, Android, iPhone, iPod, iPad, Kindle

We provide exam PDF and VCE of Cisco, Microsoft, IBM, CompTIA, Oracle and other IT Certifications.
You can view Vendor list of All Certification Exams offered:

https://www.lead4pass.com/allproducts

Need Help

Please provide as much detail as possible so we can best assist you.
To update a previously submitted ticket:

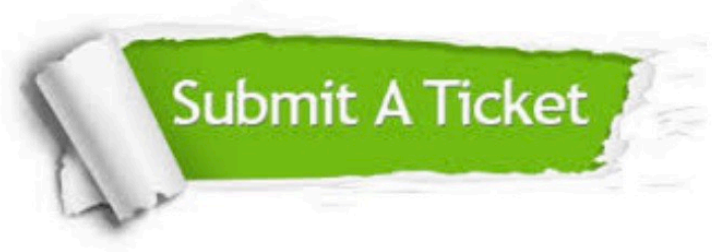

Any charges made through this site will appear as Global Simulators Limited.
All trademarks are the property of their respective owners.
Copyright © lead4pass, All Rights Reserved.